

Section - ab

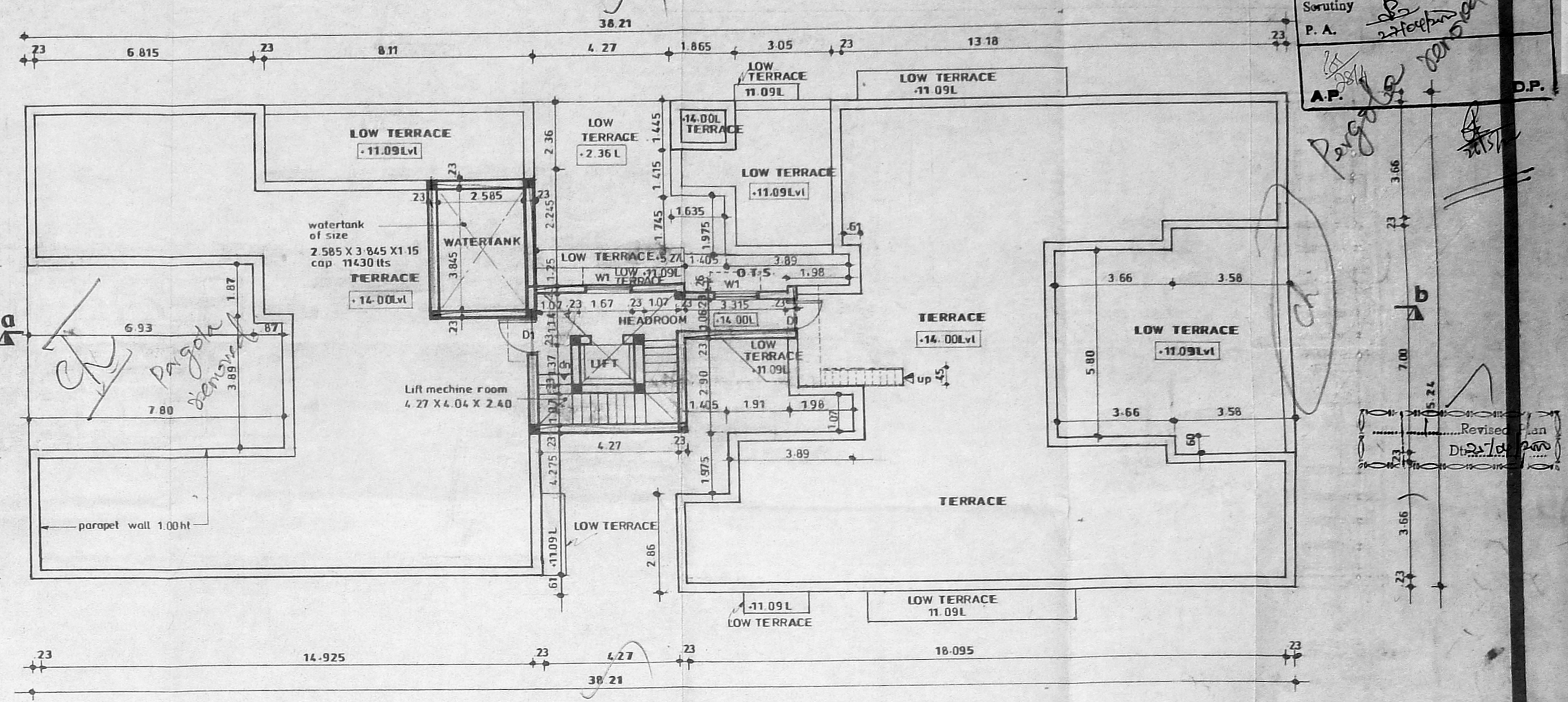

TERRACE FLOOR PLAN

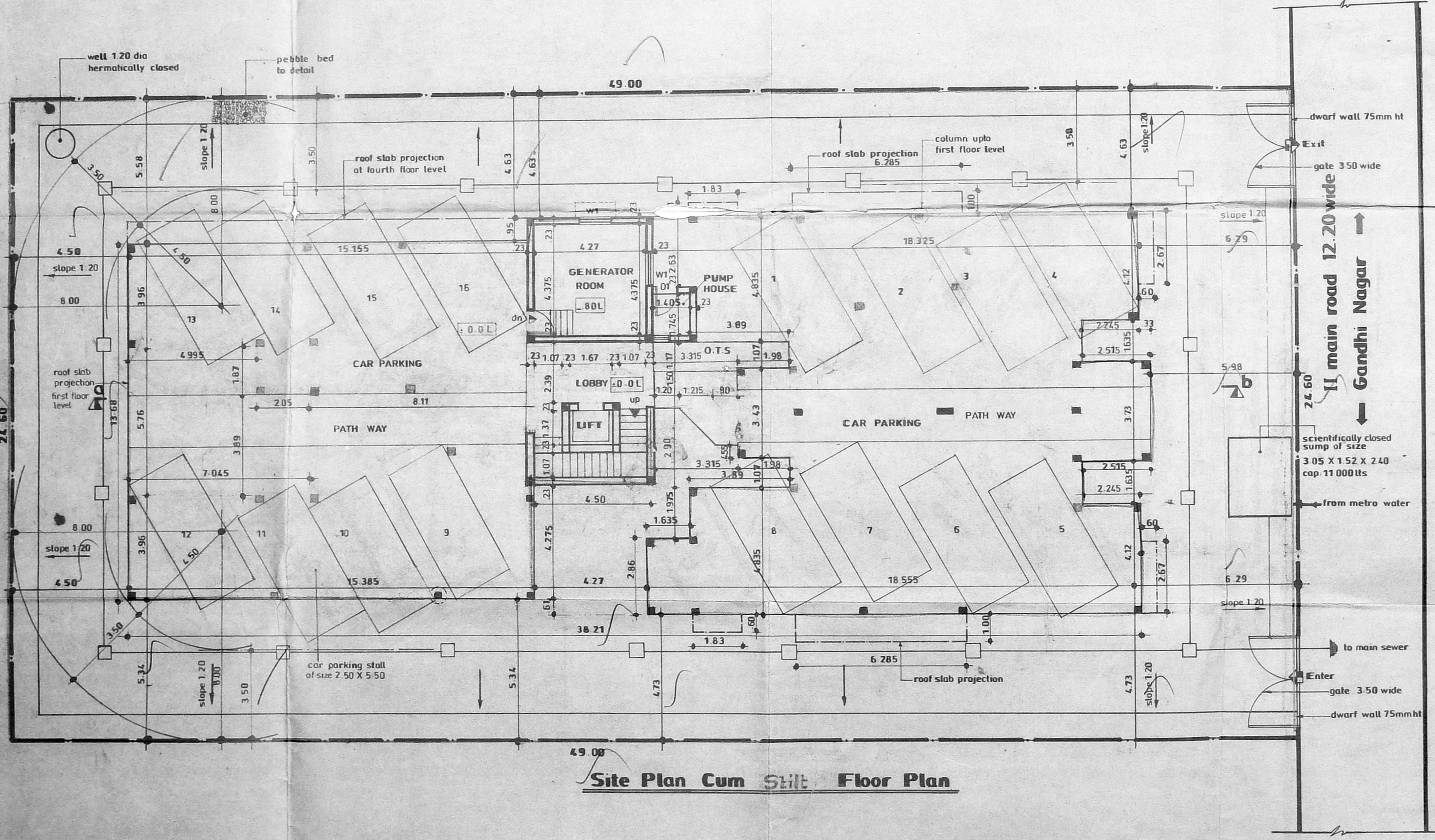

Site Plan Cum Still Floor Plan

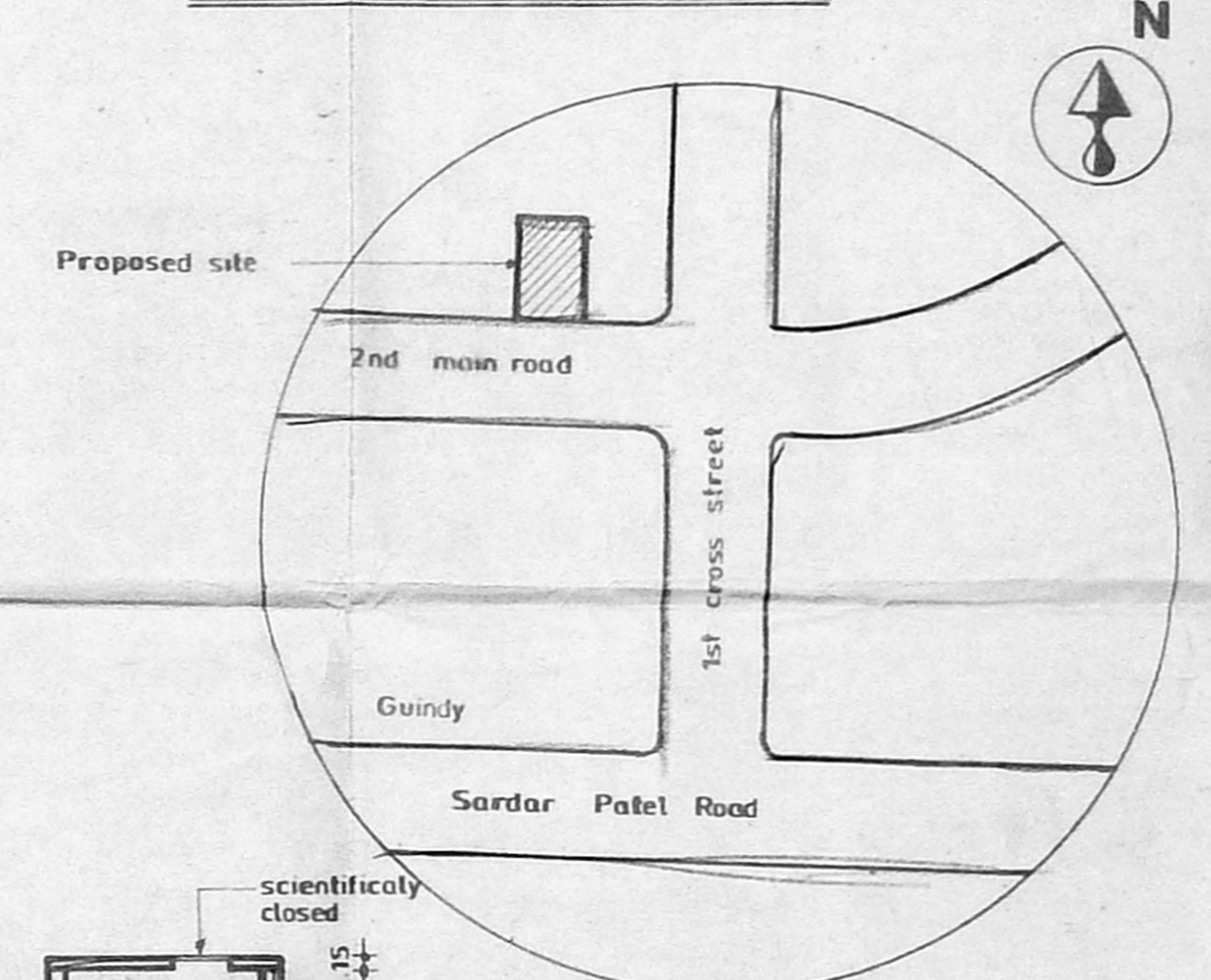

Key Plan

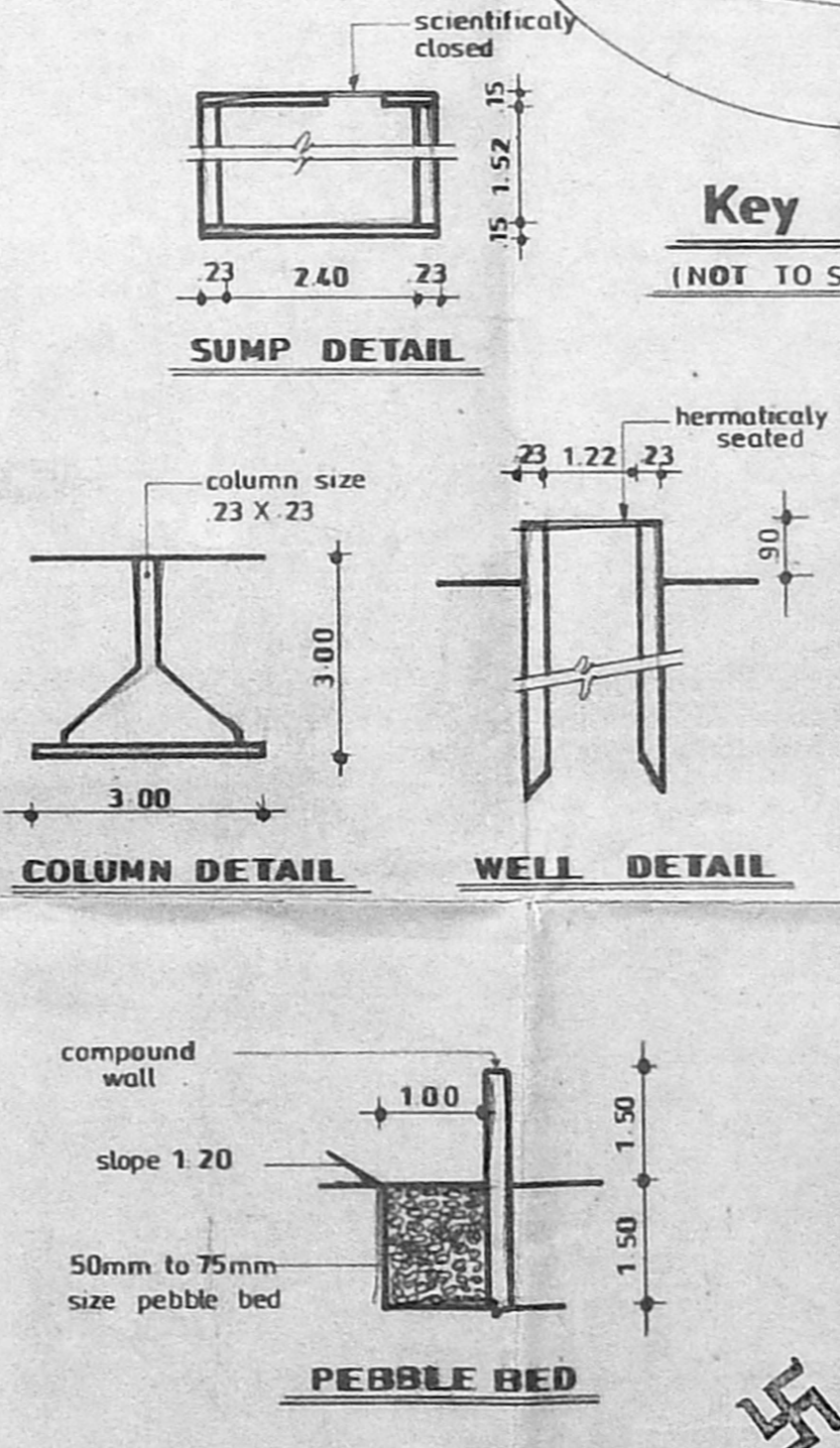

COLOUR INDEX

Proposed site	[Symbol]
Road	[Symbol]
Boundry	[Symbol]
Sewer line	[Symbol]
Water line	[Symbol]

SCHEDULE OF JOINERY

MD	Main door	1.07 X 2.13
D1	Door	0.91 X 2.13
D2	Door	0.75 X 2.13
FD	French door	1.83 X 2.13
W1	Window	1.22 X 1.37
W2	"	1.83 X 1.37
W3	"	0.60 X 1.37
W4	"	0.60 X 1.98
V	Ventilator	0.60 X 0.90
KW	Kitchen window	1.22 X 1.07
KW1	"	0.60 X 1.07
W5	Window	1.22 X 1.98
W6	"	1.635 X 1.37

DATE: 12-7-99 SCALE: 1:100
DRAWN: E.F SHEET No. 2 of 2

Proposed building at T.S. No. 47 Block No. 36 (Kottur) Mylapore-Triplicane Taluk, Chennai Dist. Door No. 78 (New No. 83), Second Main Road, Gandhinagar, Adyar, Chennai - 600 020.

ARCHITECT
R. BHASKAR
10, BAZULLAH ROAD, CHENNAI - 600 050.
Ph: 6248264

OWNER/POWER AGENT
R. Bhaskar
C. Rajan

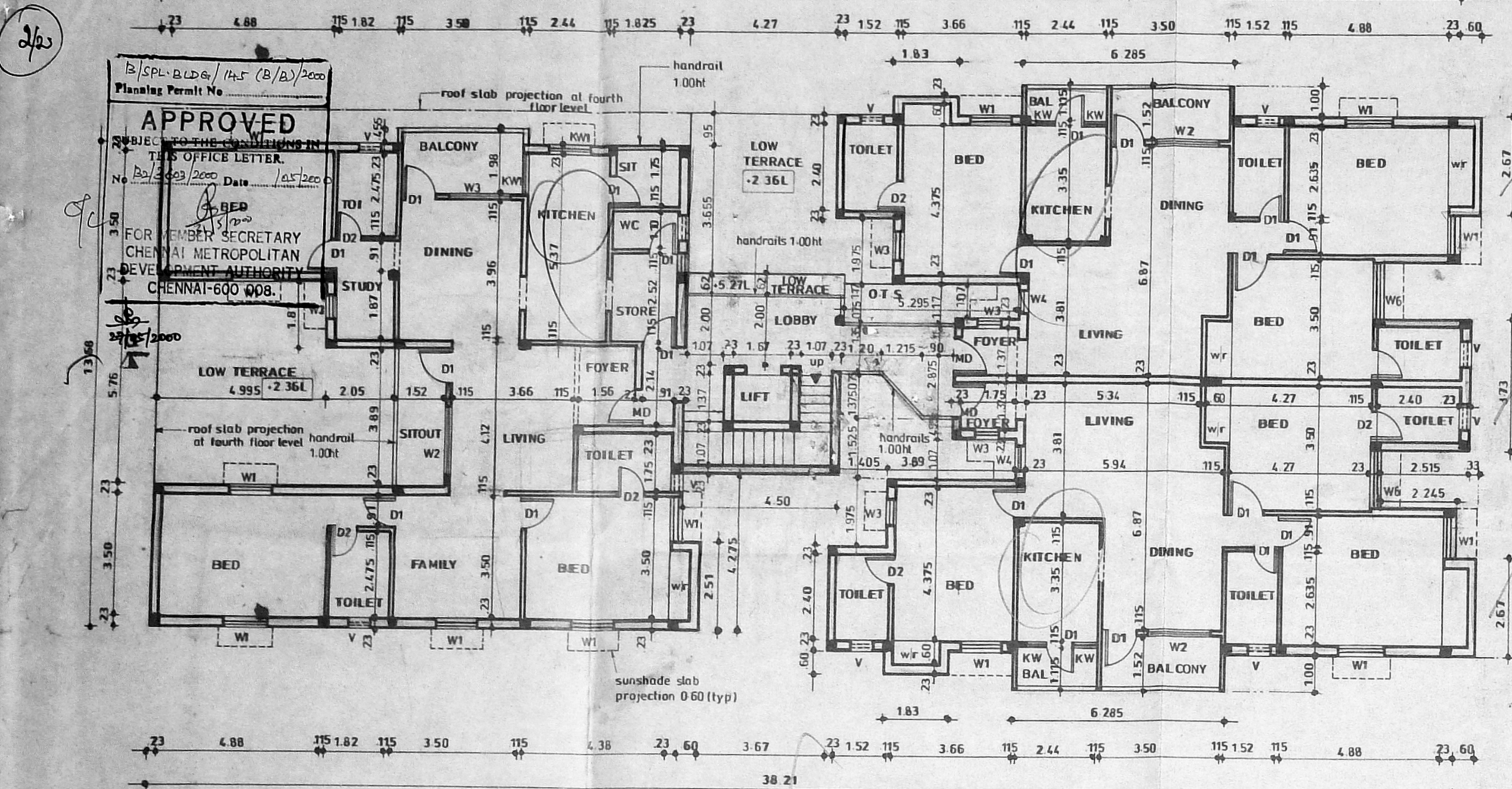

Typical Floor Plan
 (II & III floor)

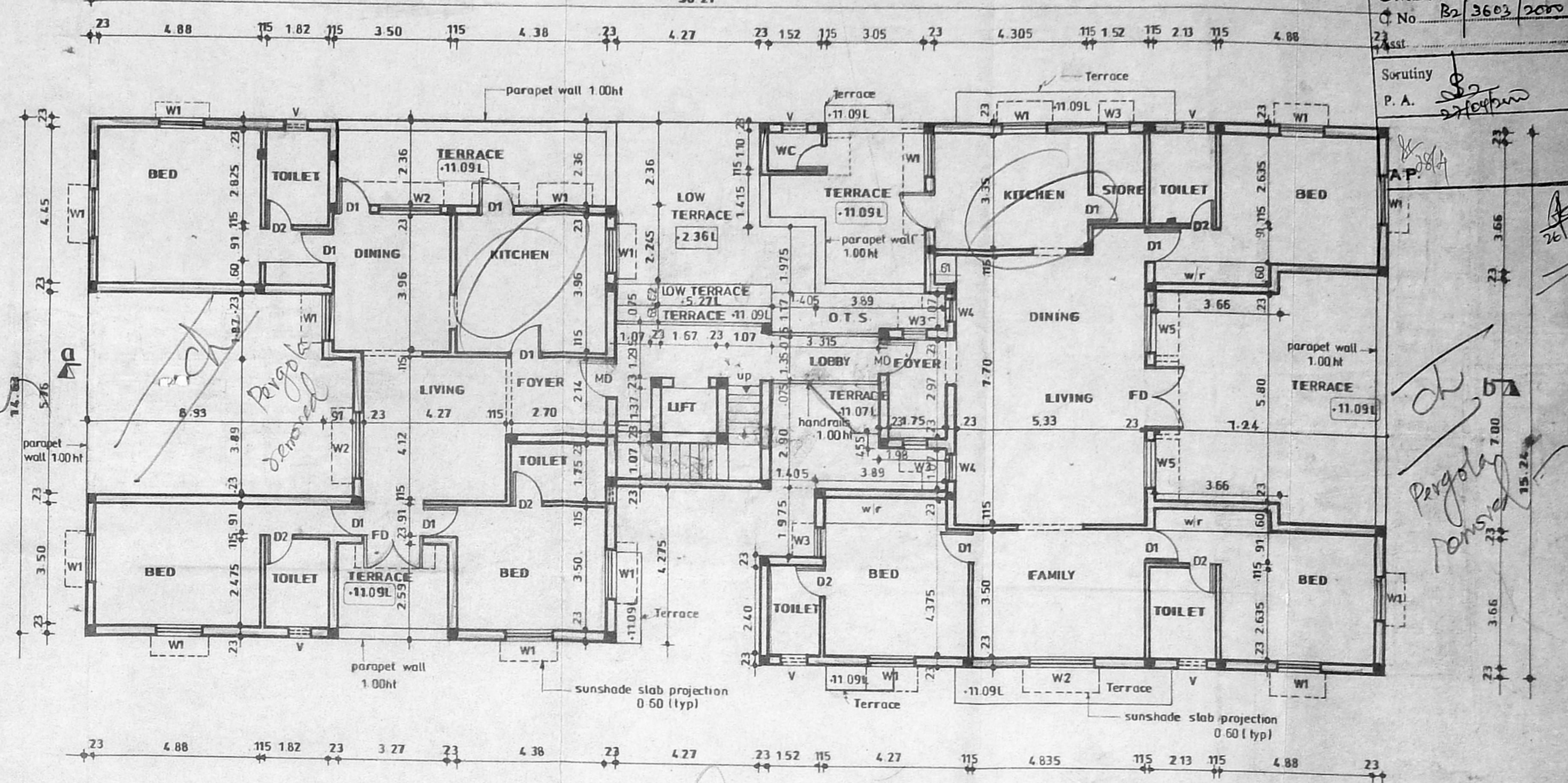

Fourth Floor Plan

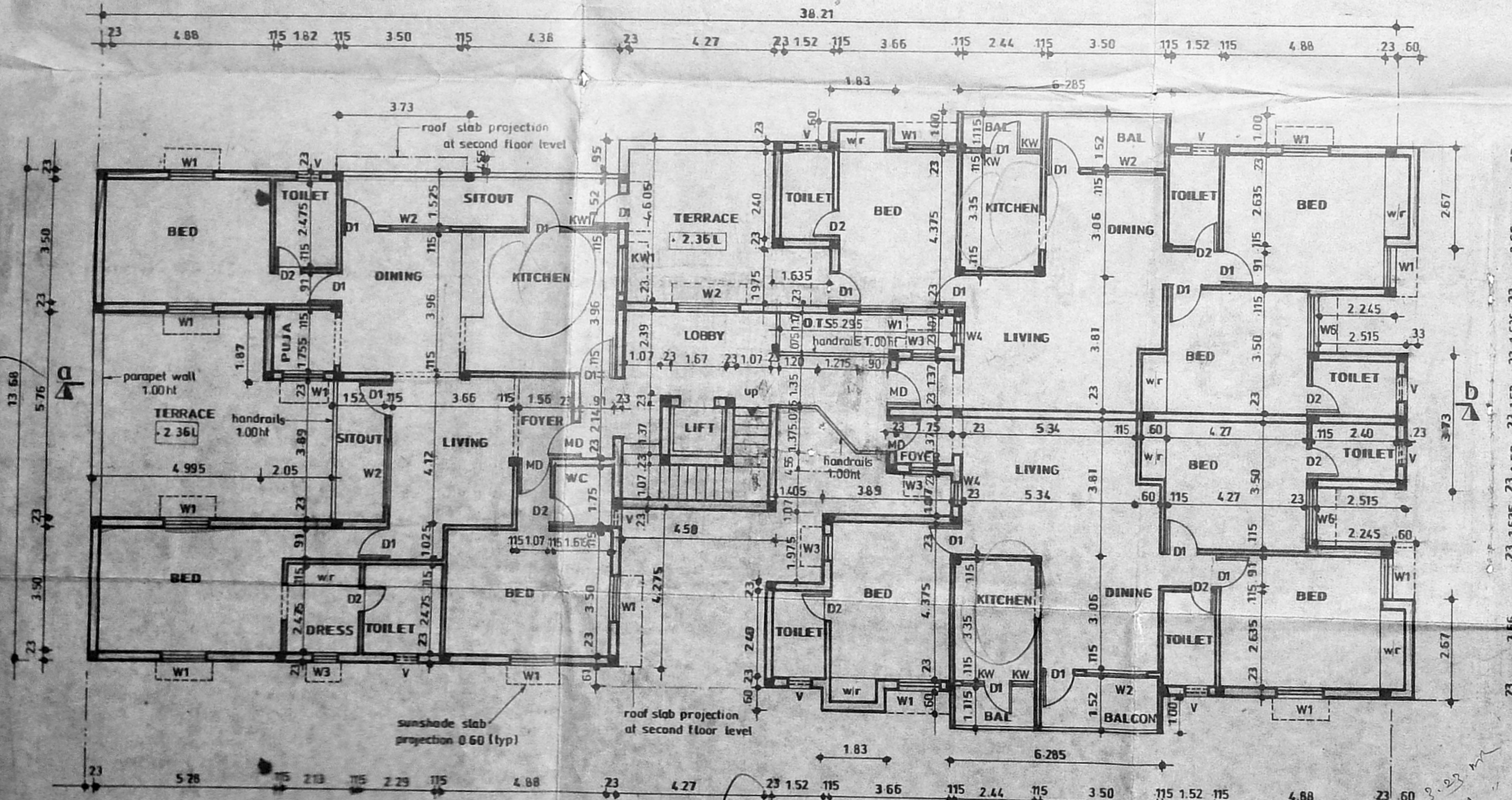

First Floor Plan

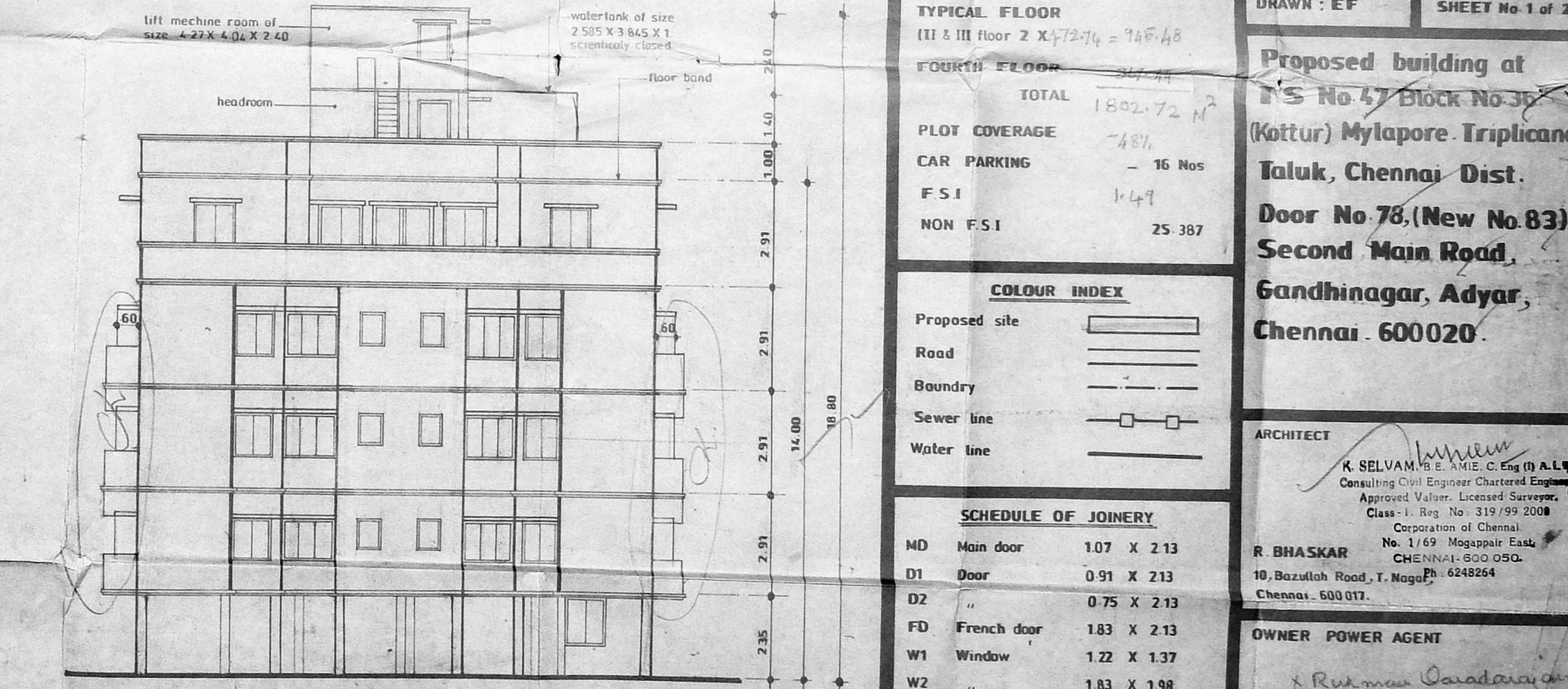

Front Elevation

AREA STATEMENT

PLOT AREA	1205.5 Sqmt
STILT FLOOR	20.25 m ²
FIRST FLOOR	469.54 m ²
TYPICAL FLOOR	(II & III floor 2 X 472.74 = 945.48)
FOURTH FLOOR	211.44
TOTAL	1802.72 m ²
PLOT COVERAGE	48%
CAR PARKING	16 Nos
F.S.I	1.47
NON F.S.I	25.387

N	
DATE : 8-7-99	SCALE : 1:100
DRAWN : EF	SHEET No. 1 of 2

Proposed building at
 T/S No. 47 Block No. 35
 (Kottur) Mylapore Triplicane
 Taluk, Chennai Dist.
 Door No. 78, (New No. 83)
 Second Main Road,
 Gandhinagar, Adyar,
 Chennai - 600020.

COLOUR INDEX

Proposed site	[Symbol]
Road	[Symbol]
Boundry	[Symbol]
Sewer line	[Symbol]
Water line	[Symbol]

SCHEDULE OF JOINERY

MD	Main door	1.07 X 2.13
D1	Door	0.91 X 2.13
D2	"	0.75 X 2.13
FD	French door	1.83 X 2.13
W1	Window	1.22 X 1.37
W2	"	1.83 X 1.98
W3	"	0.60 X 1.37
W4	"	0.60 X 1.98
V	Ventilator	0.60 X 0.90
KW	Kitchen window	0.60 X 1.07
KW1	"	1.22 X 1.07
W5	Window	1.22 X 1.98
W6	"	1.635 X 1.37

ARCHITECT
 K. SELVAM, B.E., AMIE, C. Eng. (I), A.L.S.
 Consulting Civil Engineer, Chartered Engineer,
 Approved Valuer, Licensed Surveyor,
 Class-1, Reg. No. 319/99/2000
 Corporation of Chennai
 No. 1/69 Mogappair East
 CHENNAI-600 050.
 Chennai-600 017.

OWNER POWER AGENT
 [Signature]
 [Signature]

Handwritten notes and calculations at the bottom left of the page, including area calculations and dimensions.

Handwritten notes and calculations at the bottom right of the page, including area calculations and dimensions.